

*Fourth Grade
Recorder Karate Book*

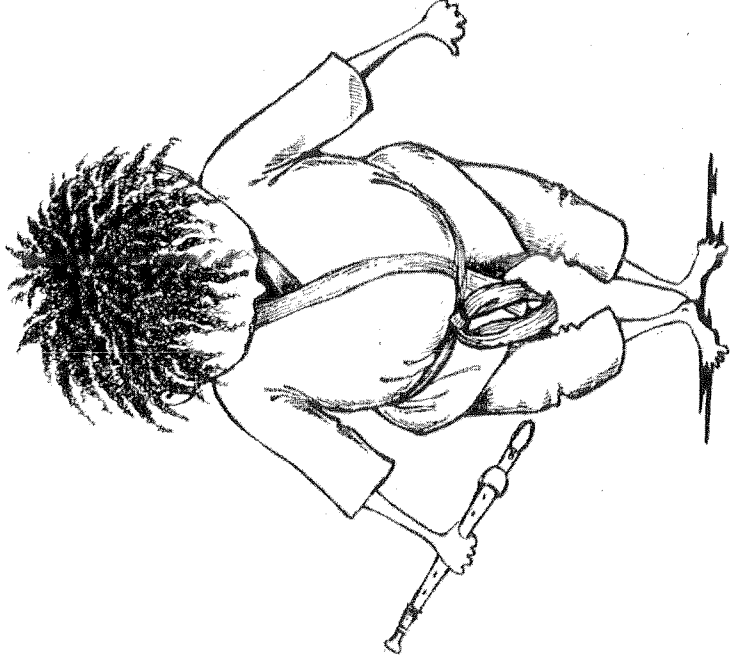

This book belongs to:

Articulations

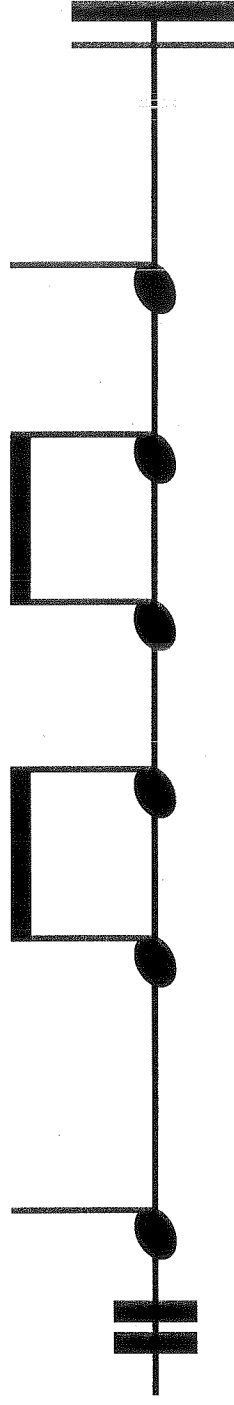
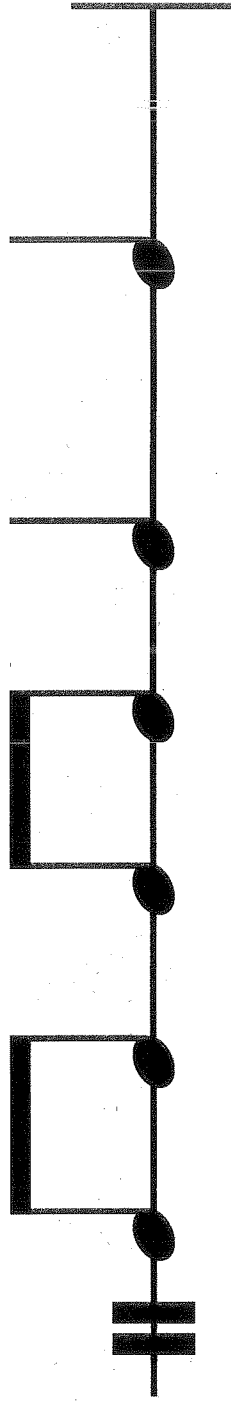
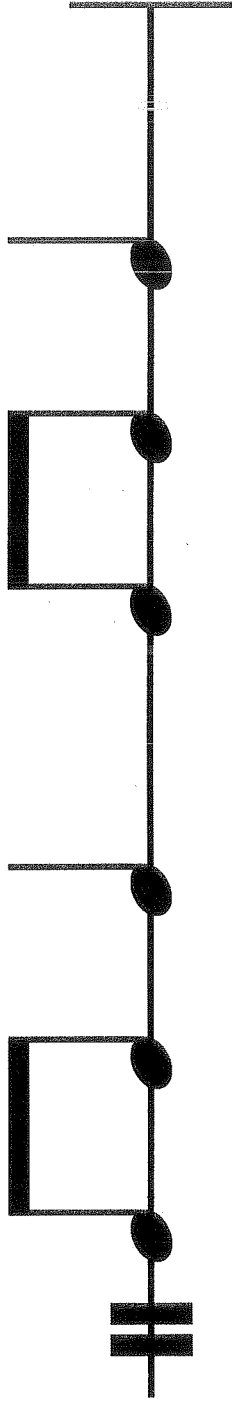
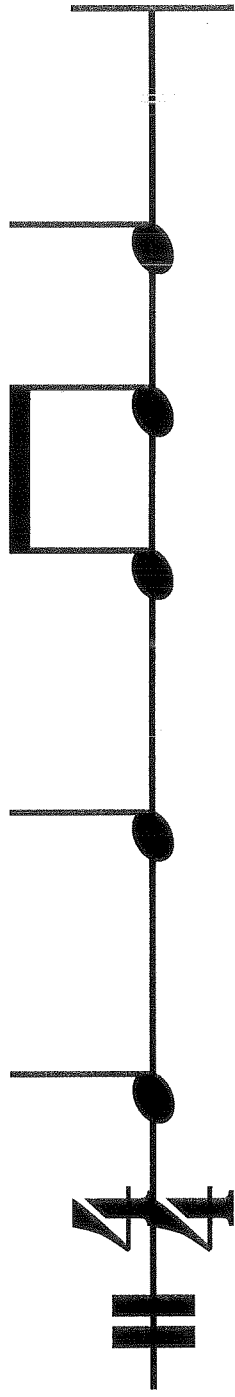

Hot Cross Buns

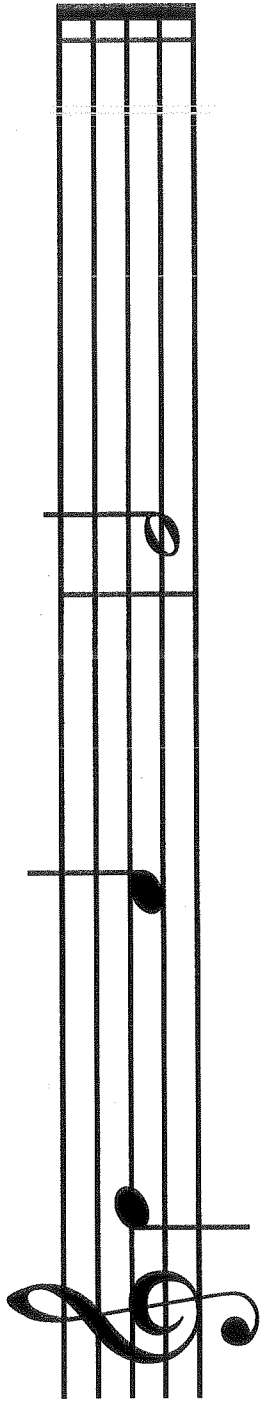
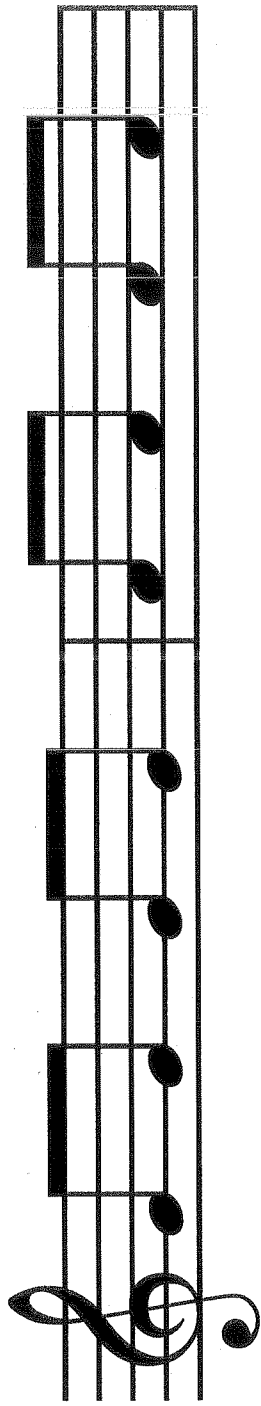
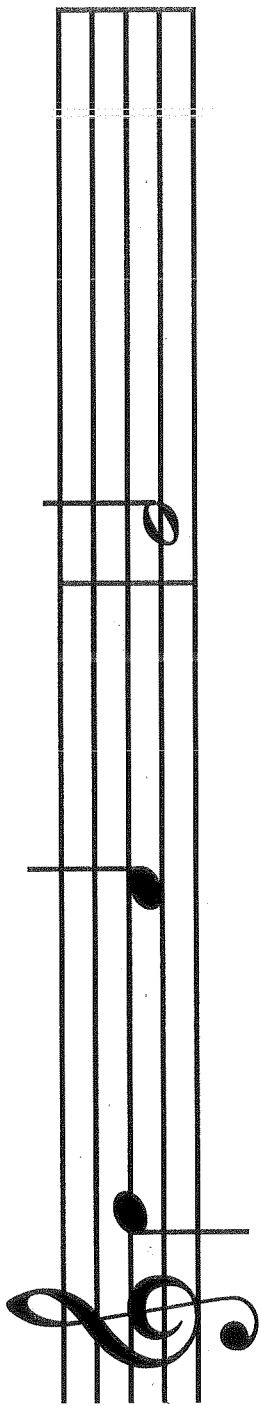
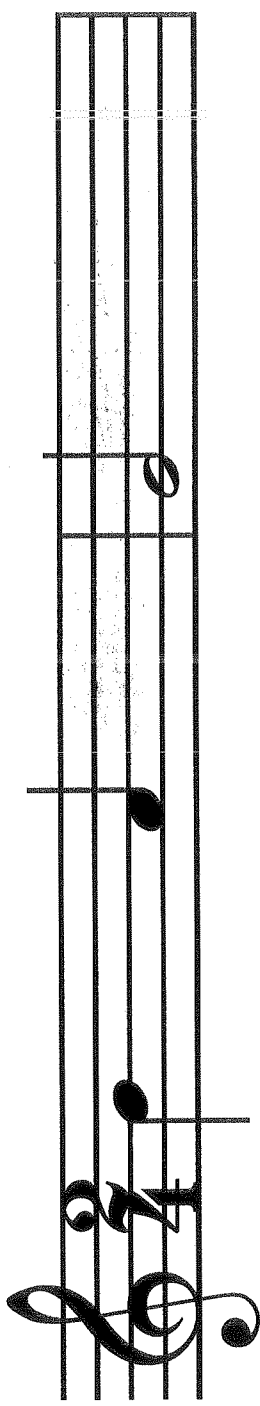

B, A, G Patterns

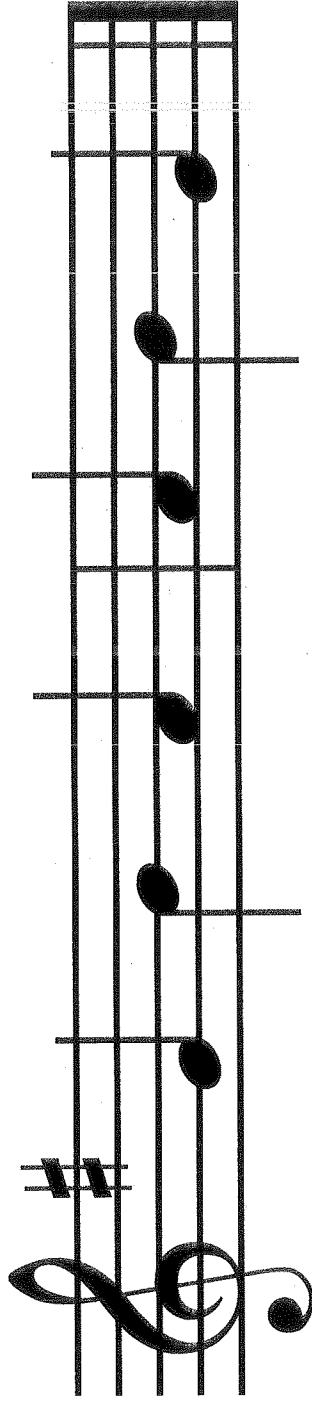
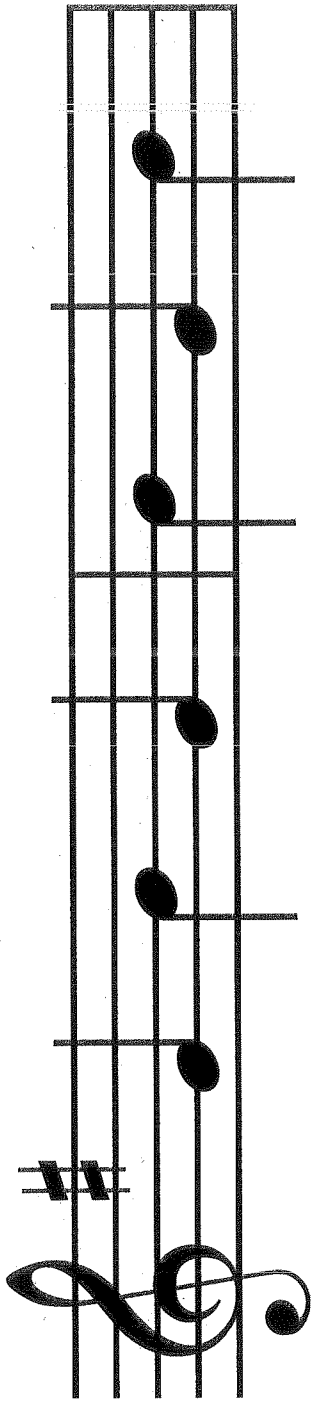
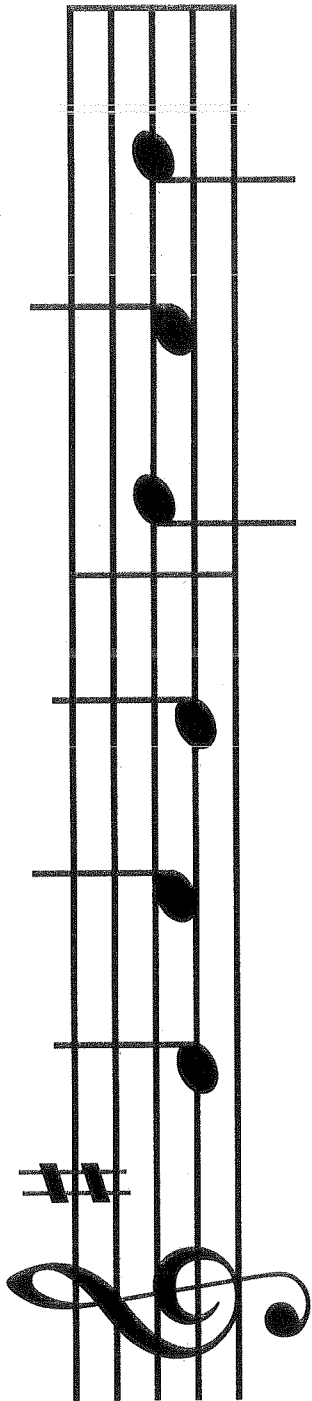
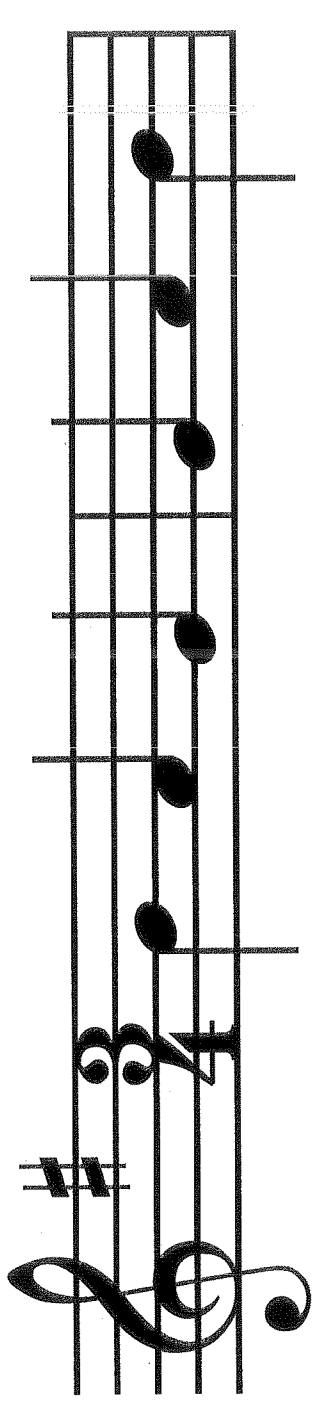

Triple Articulations

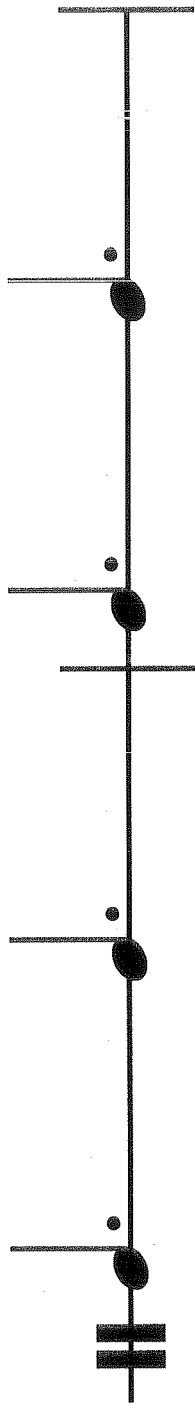
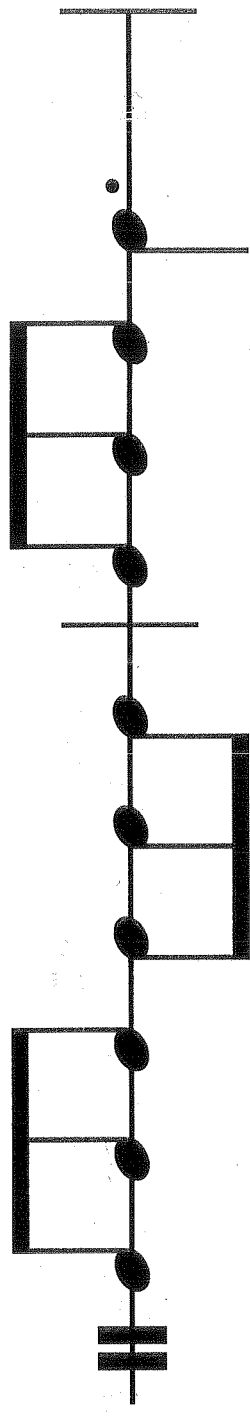
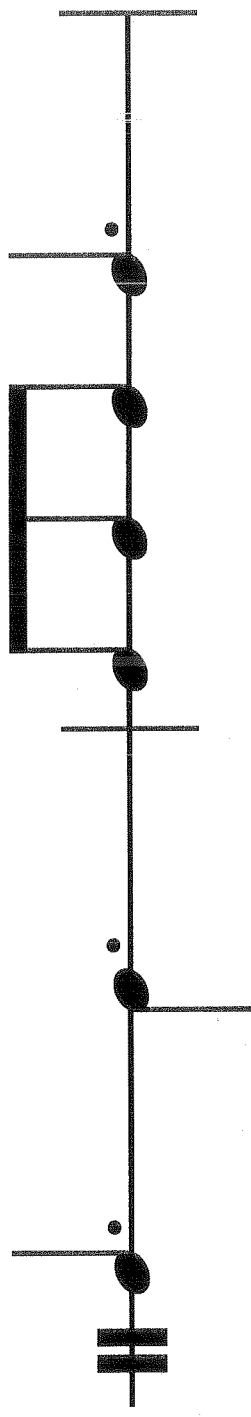
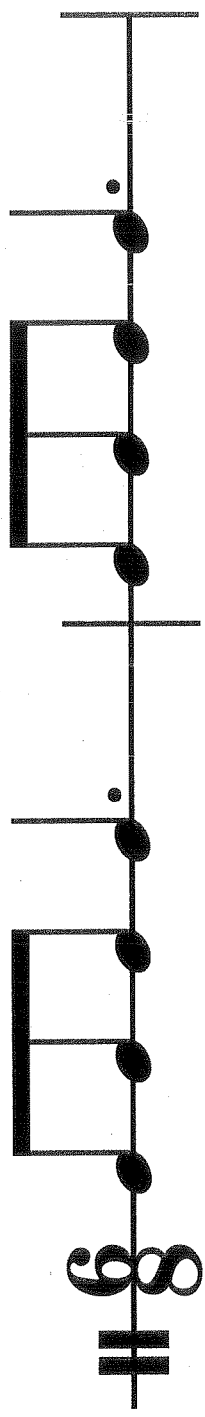

Triples Articulations

Triple Mary

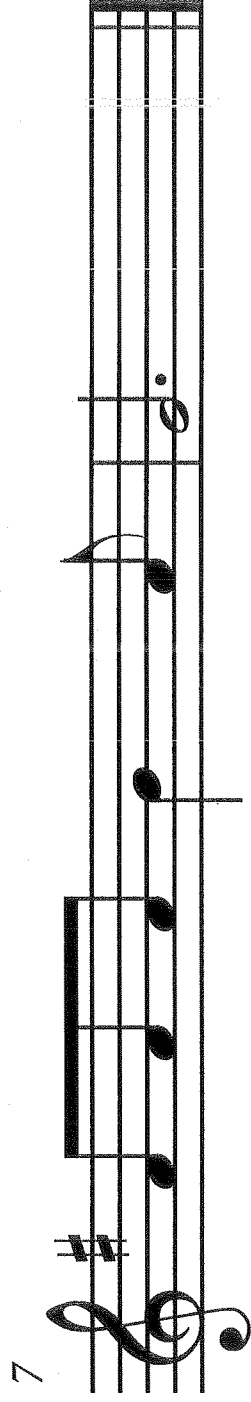
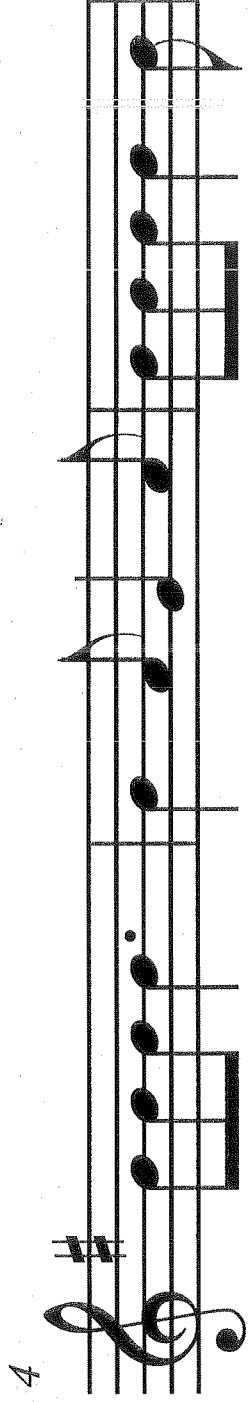
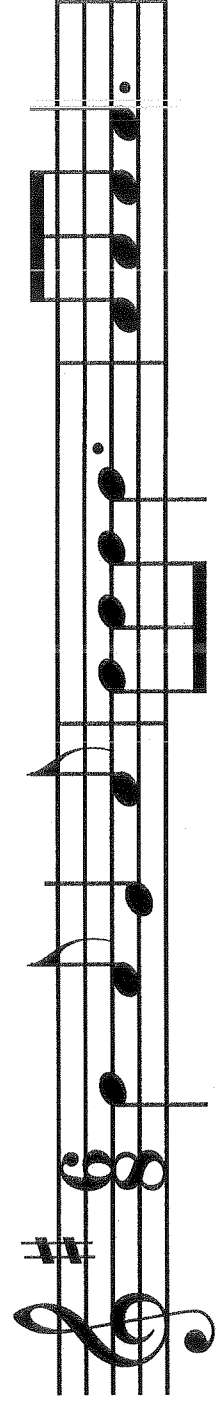

Major Duple

3

5

7

Twinkle, Twinkle

1

3

5

7

9

11

Minor Duple

